

**Resumo do aço**

AÇO	DIAM (mm)	C.TOTAL (m)	PESO * 10 % (kg)
CA50	6.3	74.8	20.1
	8.0	82.8	35.9
	11.0	298	173.6
	12.5	654.3	693.3
<b>PESO TOTAL</b>		<b>921.6</b>	<b>156.3</b>
CA50		923	
CA60		156.3	

Volume de concreto (C-25) = 6.04 m³  
Área de forma = 91.36 m²

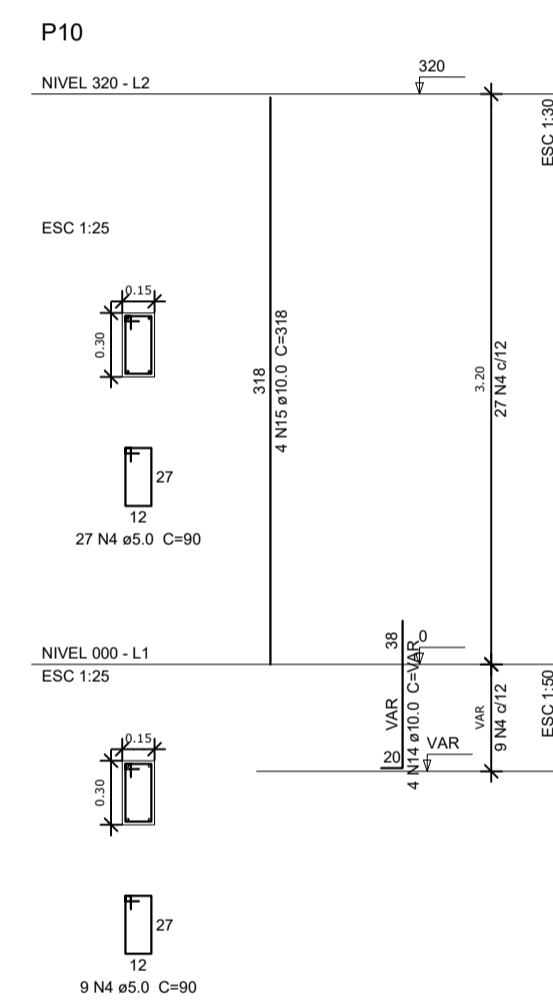
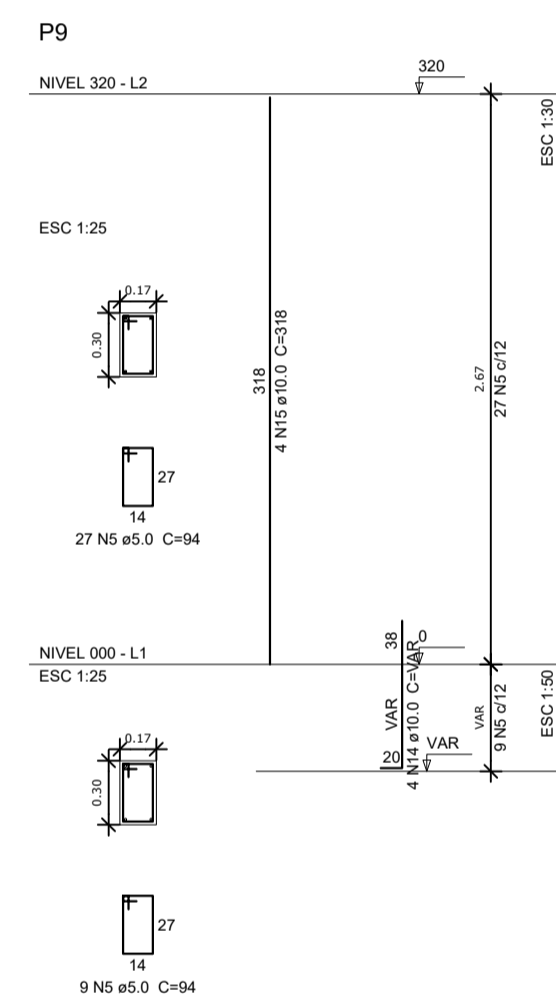
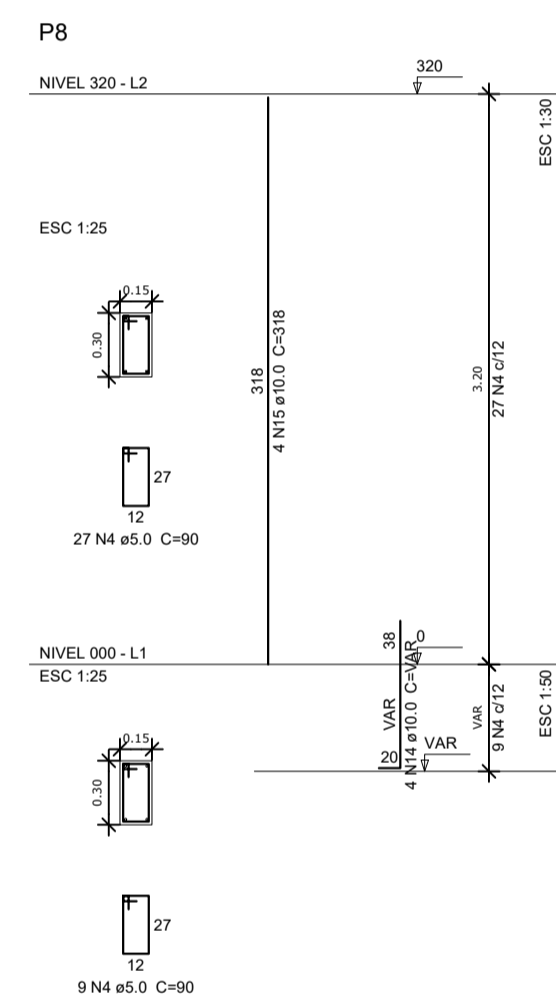
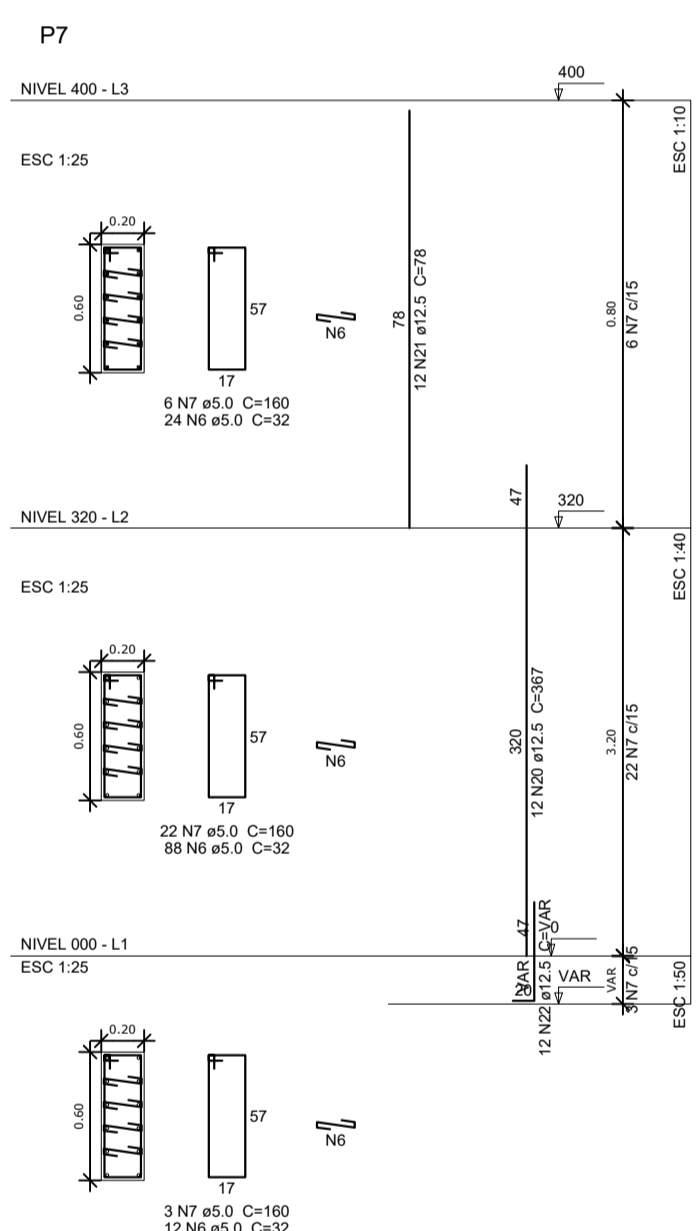
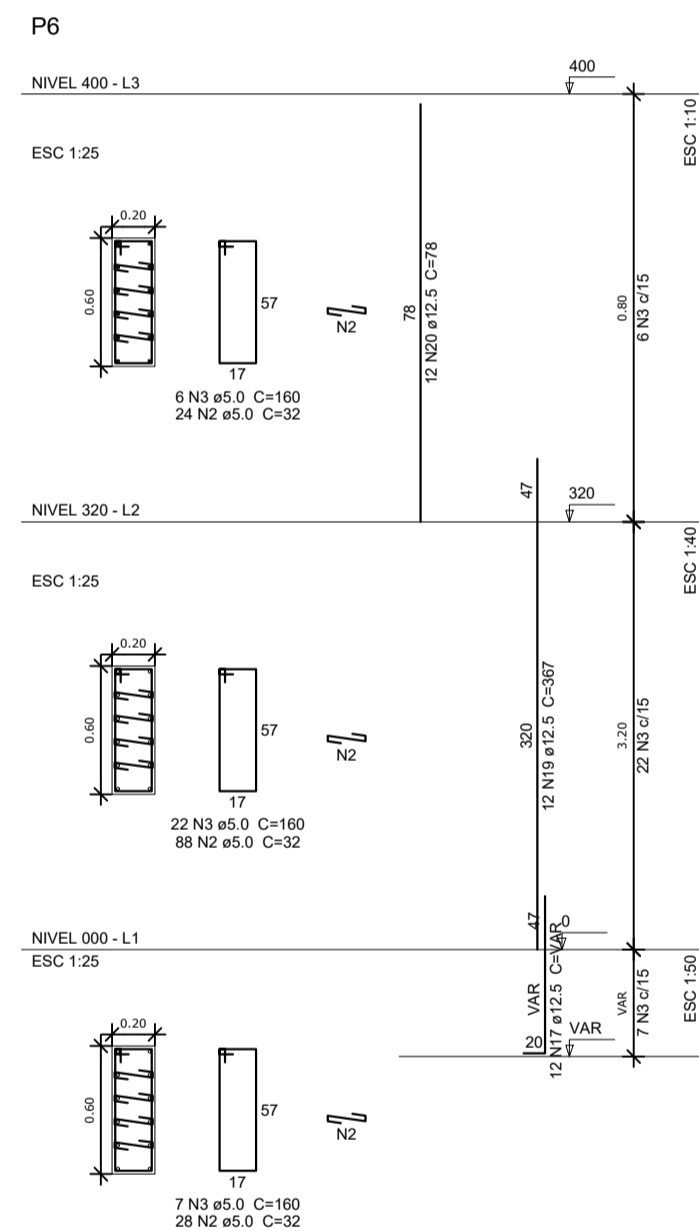

P11=P18

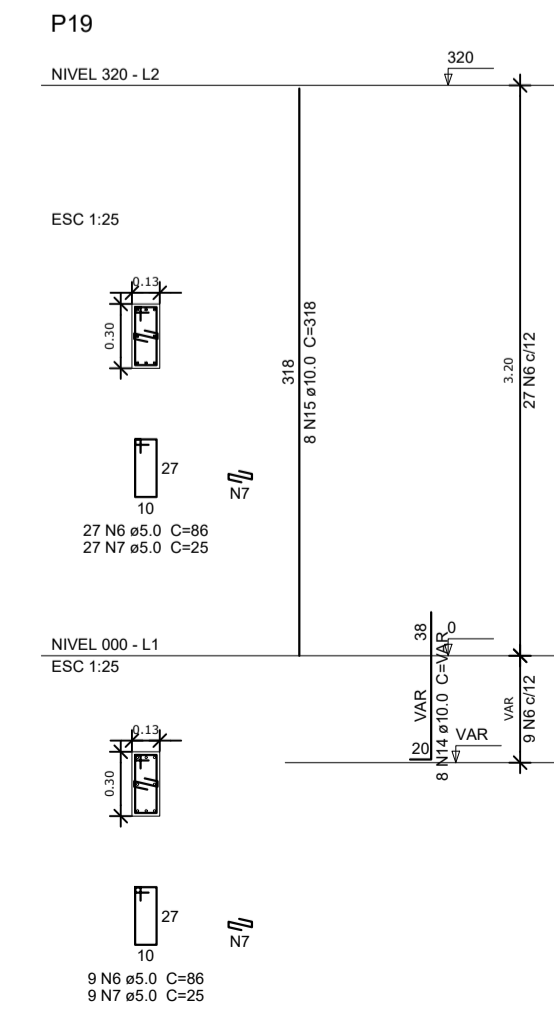
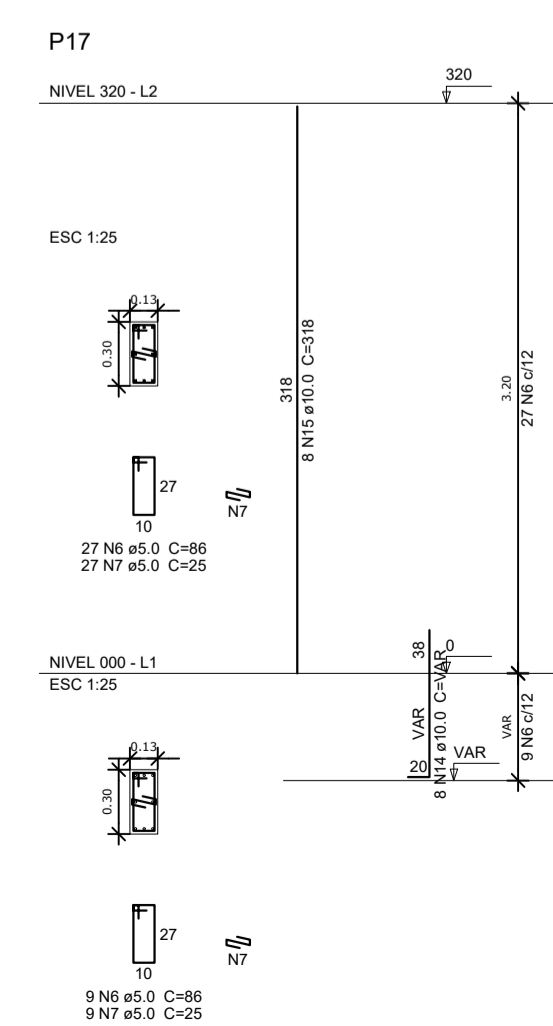
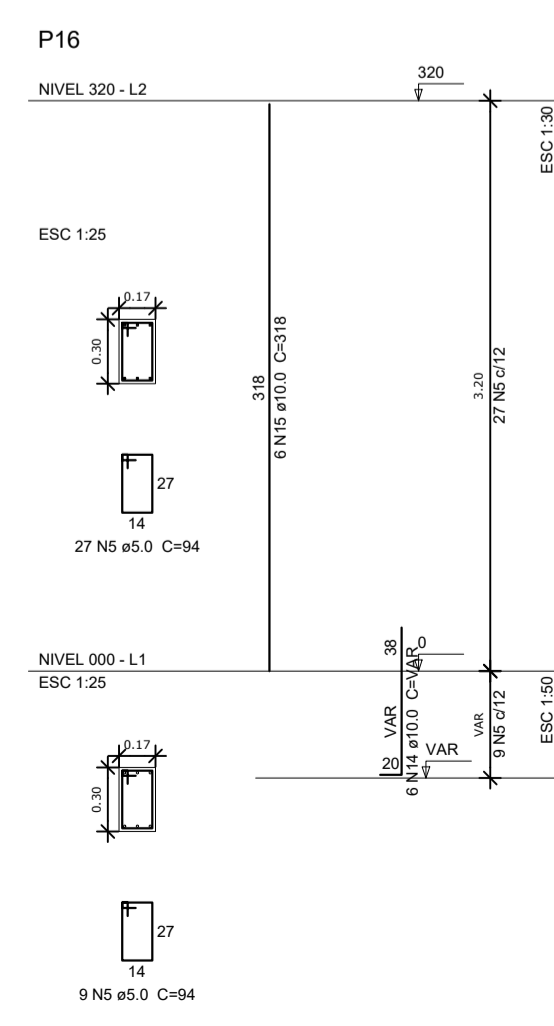
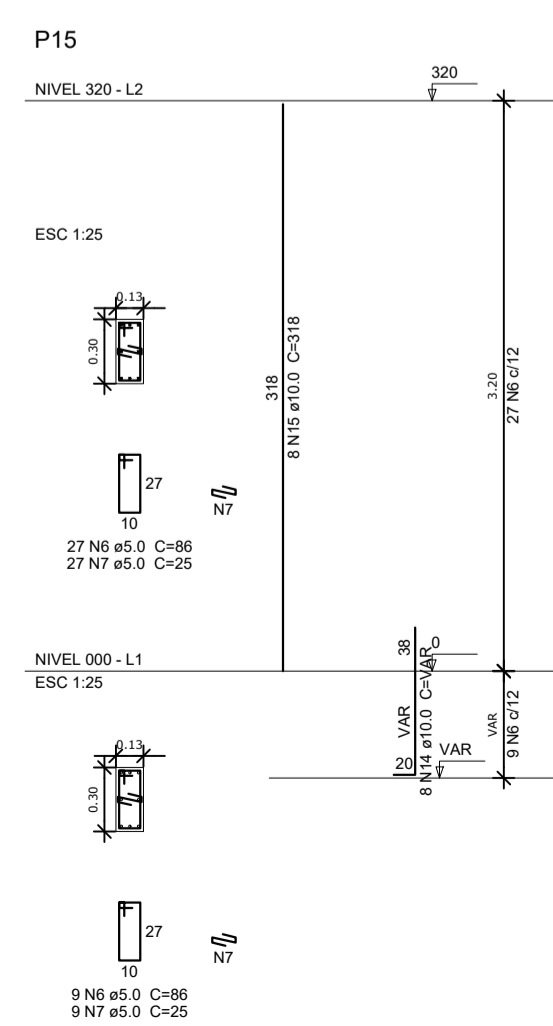
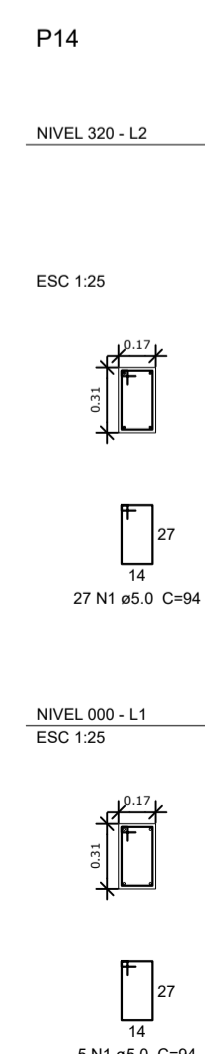
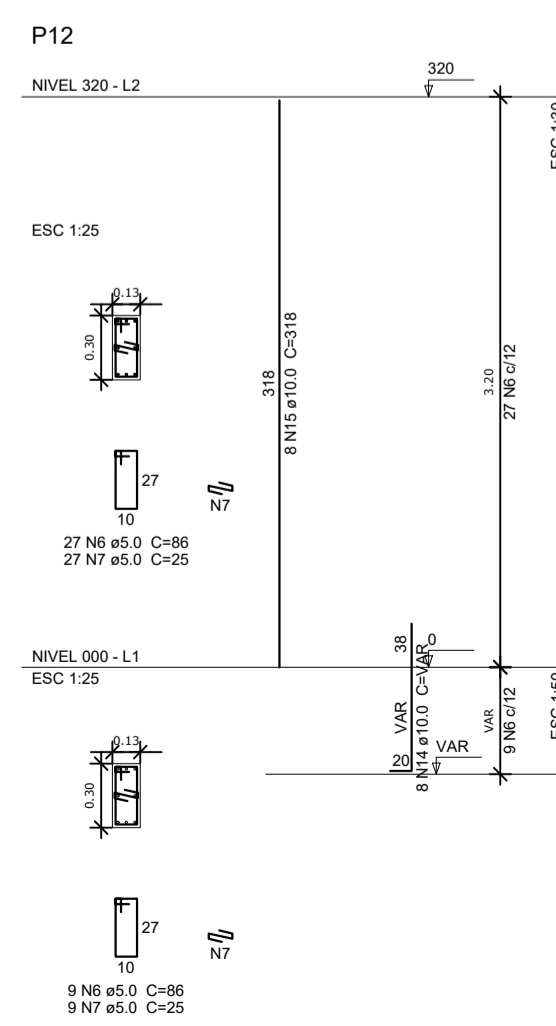
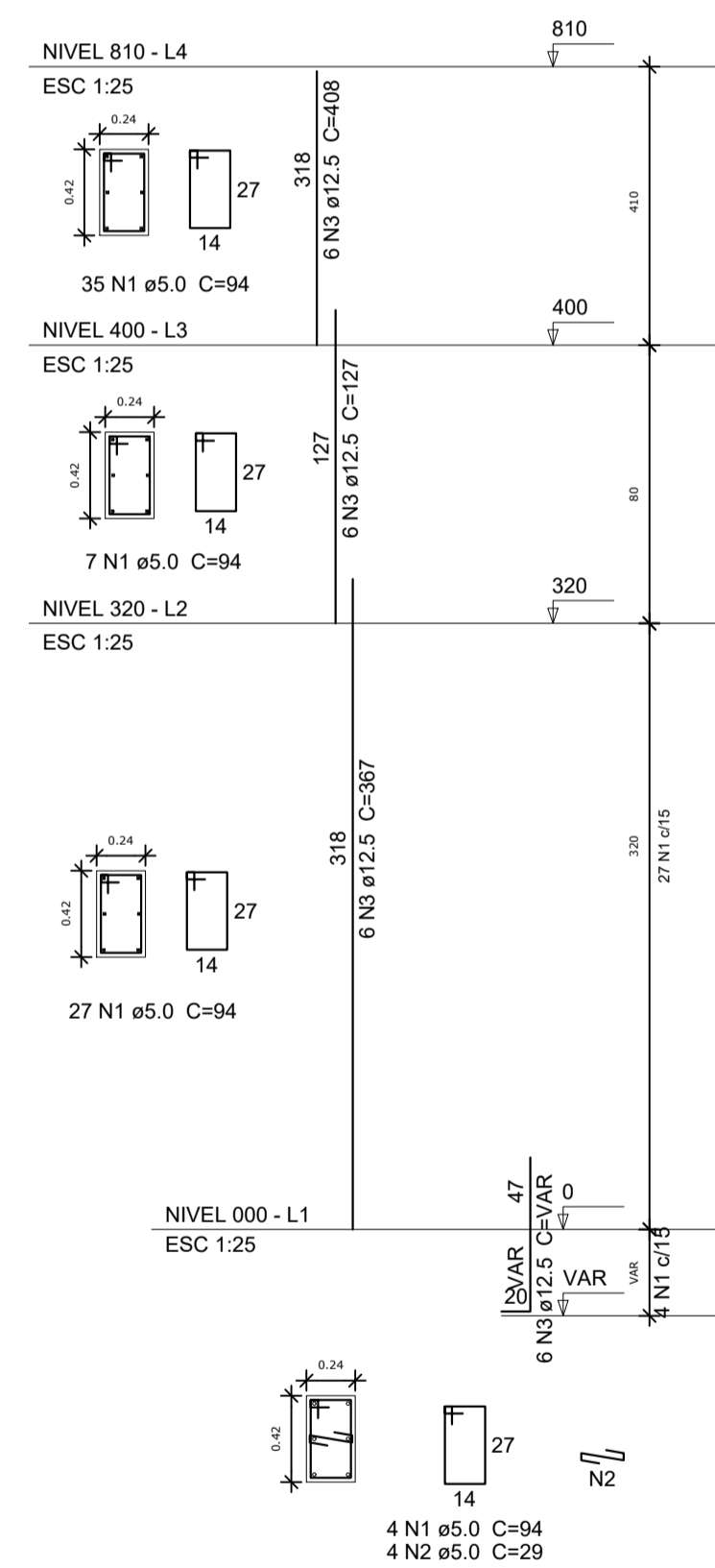

PREFEITURA MUNICIPAL  
DE SÃO LUIS DO QUITUNDE  
- ALAGOAS

## PROJETO ARQUITETÔNICO

ASSUNTO:

CONSTRUÇÃO DE UMA QUADRA POLIESPORTIVA COBERTA COM VESTIÁRIO E PAVIMENTAÇÃO DE ACESSO NO BAIRRO DO ALTO CRISTO REDENTOR

ENDEREÇO: RUA VER. IODÉCIO ALVINO DO NASCIMENTO, S/N ALTO CRISTO REDENTOR SÃO LUIS DO QUITUNDE AL

ESCALA: PRANCHA: ASSUNTO:  
INDICADA 01/01 REV - 00

PROPRIETÁRIO: PREF. MUNICIPAL DE SÃO LUIS DO QUITUNDE

PROJETO: Deysson Henrique da Silva Melo  
RNP: 020624898-9

RESPONSÁVEL TÉCNICO:

ÁREAS: ÁREA DO TERRENO 1.556,18m²  
ÁREA DE CONSTRUÇÃO: 780,80m²  
ÁREA DE CONSTRUÇÃO: 980,40m²

DATA: SET/2023

OBS: CONFERIR  
MEDIDAS NO LOCAL